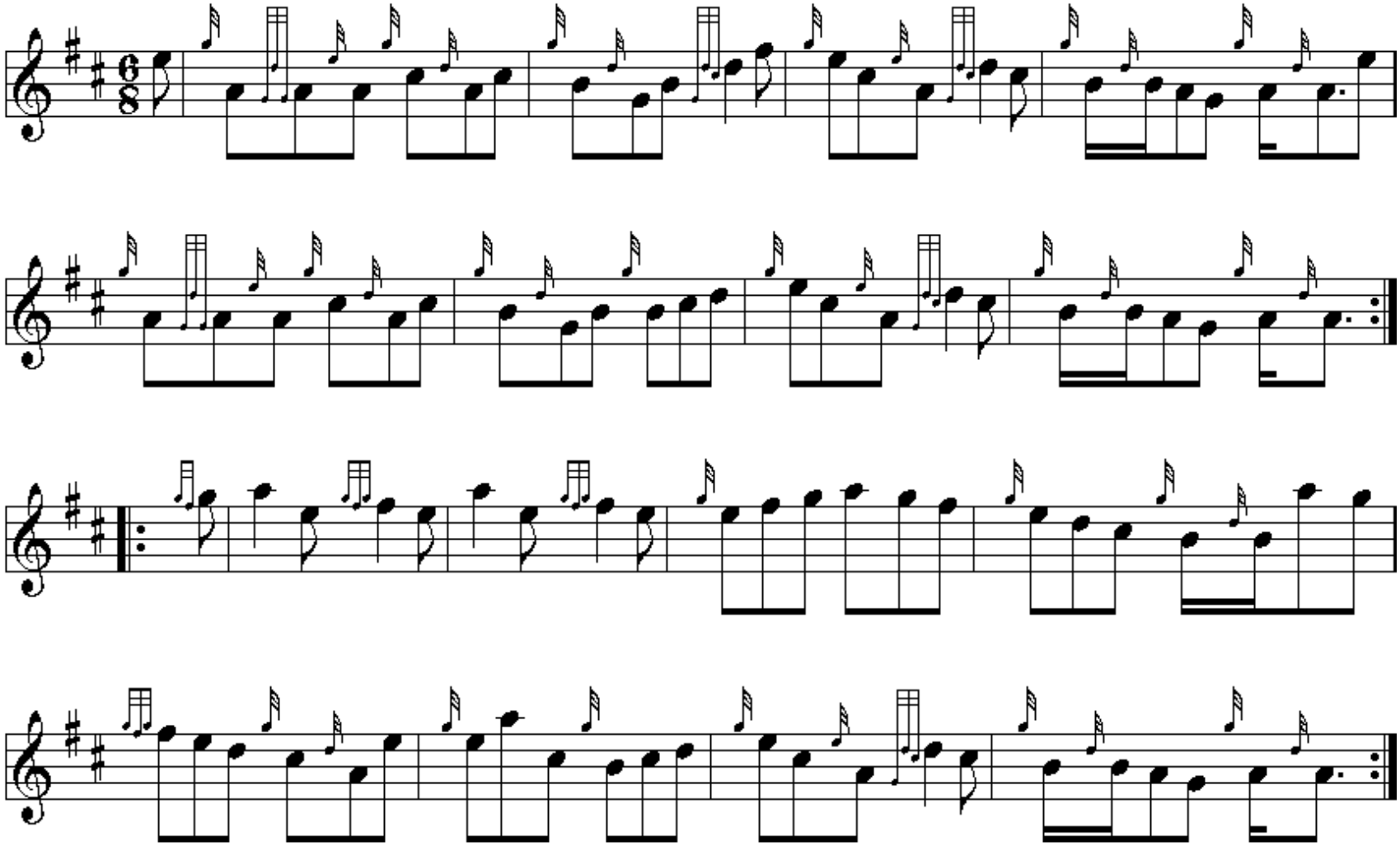The Protestant Boys Jig