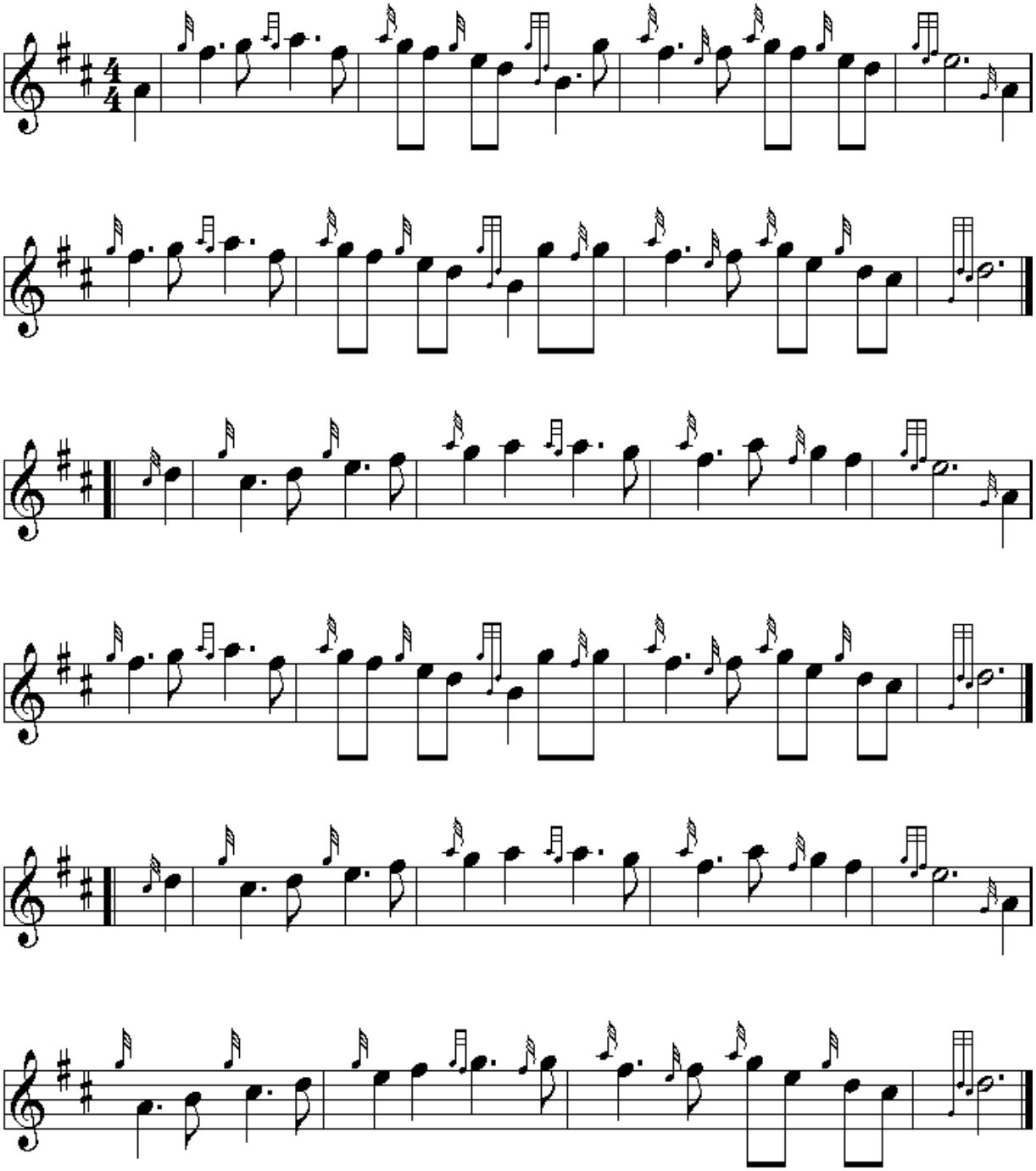The Boys of the Old Brigade